

PLAN SHOWING THE PROPOSED BUILDING IN SURVEY No: 353/2, 130-THIRUNEER MALAI (Village) SAIDAPET (Taluk), CHENGLEPUT (Dist).

Planning Permit No. A/1268/92
APPROVED
 SUBJECT TO THE CONDITIONS IN THIS OFFICE LETTER.
 No. A3/10406/92 Date: 8/92
 FOR MEMBER SECRETARY
 MADRAS METROPOLITAN DEVELOPMENT AUTHORITY
 MADRAS 600 008.

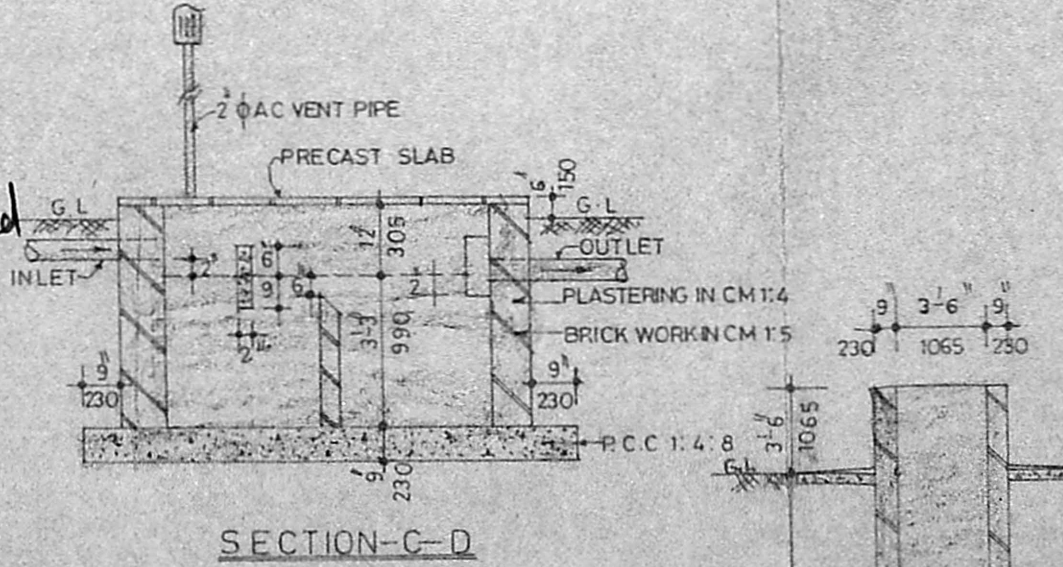
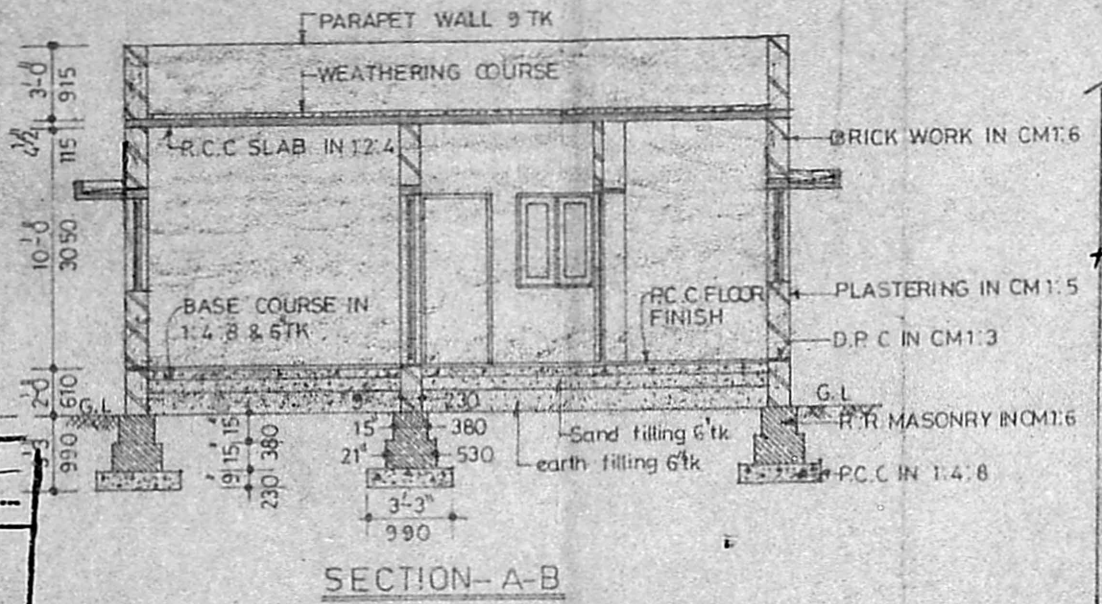

SCHEDULE OF JOINERY

D	T.W. DOOR	3'-3" x 7'-0"	990 X 2135
D1	DO	3'-0" x 7'-0"	915 X 2135
D2	DO	2'-6" x 7'-0"	760 X 2135
O	OPENING	3'-6" x 7'-0"	1065 X 2135
O1	DO	3'-0" x 7'-0"	915 X 2135
W	T.W. WINDOW	4'-0" x 4'-0"	1220 X 1220
W1	DO	3'-0" x 4'-0"	915 X 1220
W2	DO	3'-6" x 3'-0"	1065 X 915
V	T.W. VENTILATOR	2'-0" x 1'-6"	610 X 455

COLOUR INDEX

EXISTING	[White Box]
PROPOSED	[Grey Box]
ROAD	[Dark Grey Box]
BOUNDARY	[Black Box]

AREA STATEMENT

	SQ. FT.	SQ. M.
PLOT AREA	1805	167.86
PLINTH AREA	652	60.64
ROAD WIDTH	22'	

SCALE 1" = 8'-0"

OWNER: *A. Velankanni* (R.S. INDIAN)

A. Velankanni
 A. Velankanni, D.C.E., B.E.
 Consulting Engineer & Contractor
 Licenced Surveyor No. 73
 Corporation of Madras
 661, Poonamallee High Road
 AMINJIKARAI, MADRAS-25
 LICENCED SURVEYOR

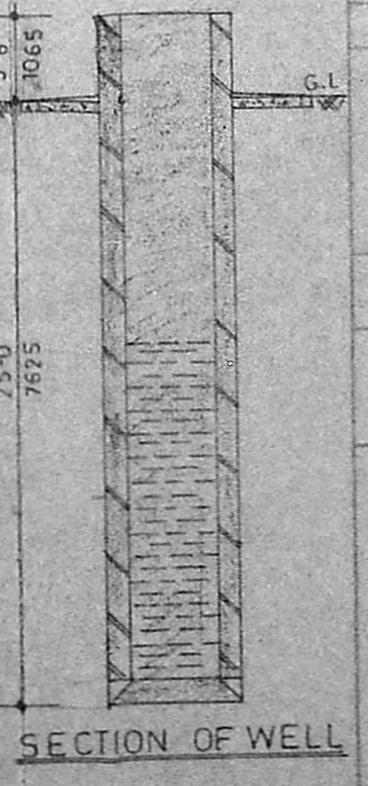
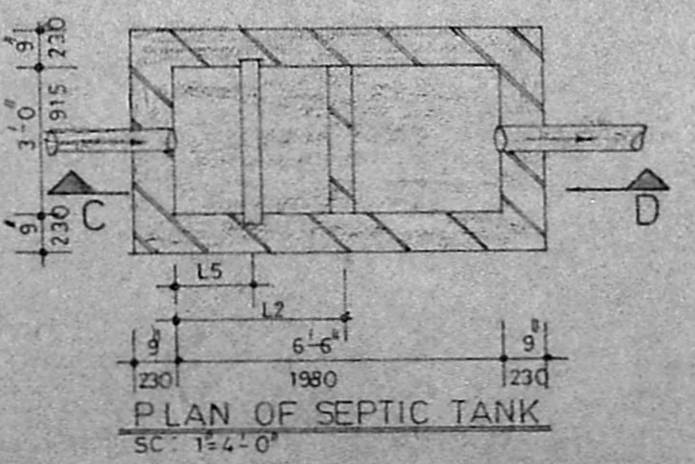
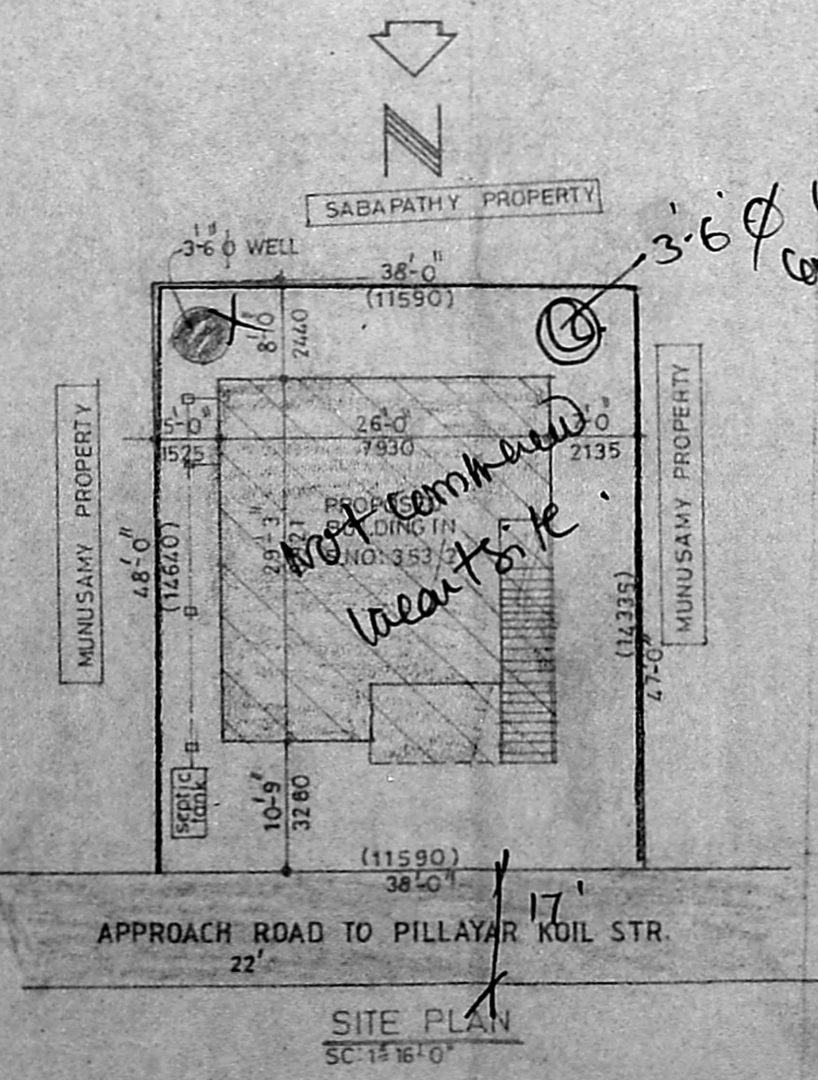
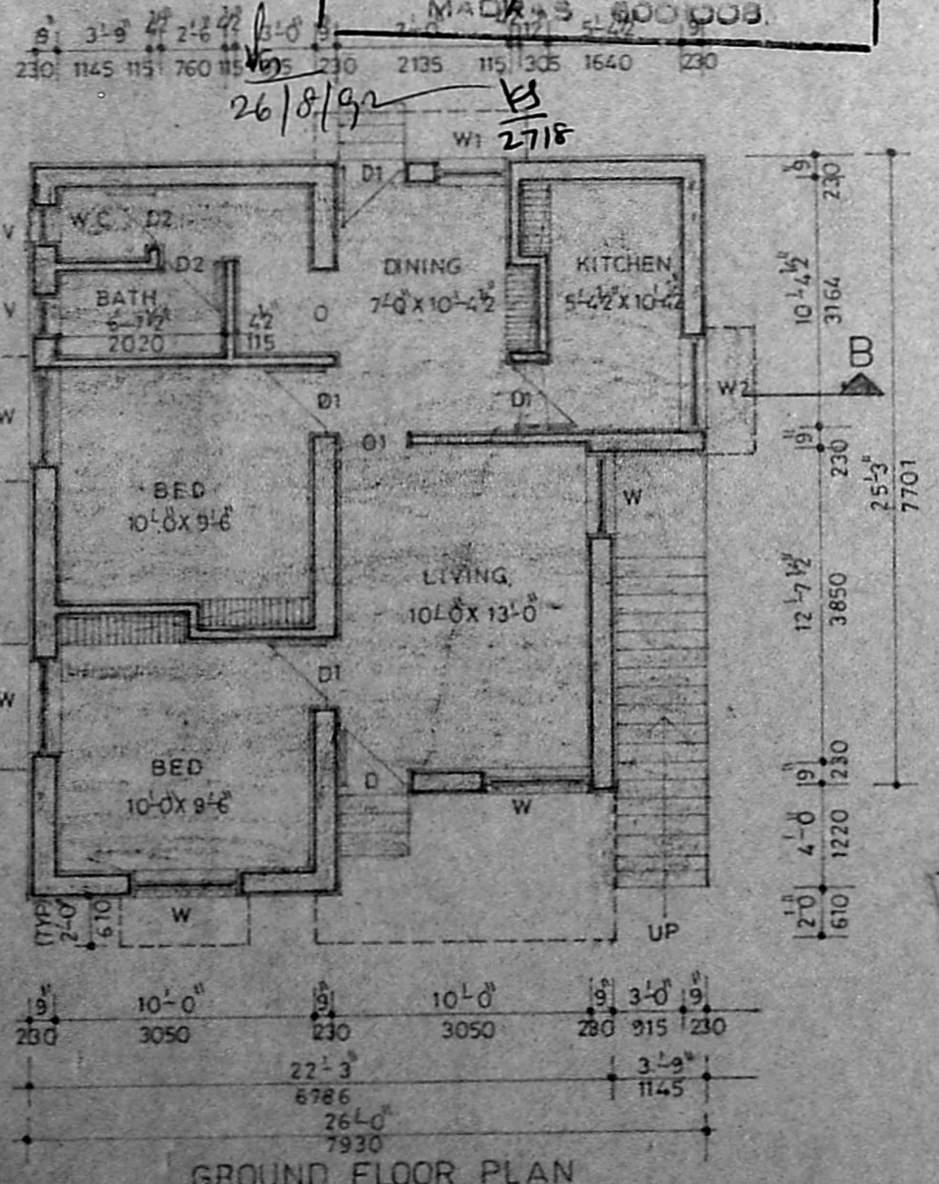

23/6/92